

NASSLLI

North American Summer School of Logic, Language, and Information

University of Texas at Austin, June 16–24, 2012

Sponsors

The NASSLLI organizing committee gratefully acknowledges support for NASSLLI 2012 and associated conferences from the following organizations:

- » The National Science Foundation (through grant BCS-1019206)
- » The Association for Symbolic Logic
- » The College of Liberal Arts at UT Austin
- » The following University of Texas at Austin departments:
 - › The Department of Linguistics
 - › The Department of Philosophy
 - › The Department of Computer Science
 - › The Department of Psychology

Credits

Local organizing committee: David Beaver (Director), Justin Cope, Christopher Brown, Joey Frazee, Leslie Crooks

Steering committee: Larry Moss (chair), David Beaver, Valeria de Paiva, Phokion Kolaitis, Stuart Shieber, Moshe Vardi

Program committee: Valeria de Paiva (co-chair), Carlos Areces (co-chair), David Beaver, Josh Dever, Emily Bender, Angelika Kratzer, Vladimir Lifschitz, Larry Moss, Eric Pacuit, Chris Potts, Chung-chieh Shan, Annie Zaenen

Scholarship committee: Sinan Dogramaci, Katrin Erk, Steve Wechsler

TLS organizing committee: Joey Frazee, Leah Geer

RAIN organizing committee: David Beaver, Patrick Blackburn, Larry Moss

Turing Centenary Symposium organizer: David Beaver

Bootcamp

Josh Dever -

Intermediate Logic

UTC 1.102

Session 1:	Saturday	June 16	1:00 to 5:00 pm
Session 2:	Sunday	June 17	9:30 am to 12:30 pm
Session 3:	Sunday	June 17	1:30 to 5:30 pm

Liz Coppock and John Beavers -

Introduction to Semantics

UTC 1.116

Session 1:	Saturday	June 16	1:00 to 5:00 pm
Session 2:	Sunday	June 17	9:30 am to 12:30 pm

Dan Lassiter - *Probabilistic reasoning and statistical inference: An introduction for linguists and philosophers*

UTC 1.104

Session 1:	Saturday	June 16	1:00 to 5:00 pm
Session 2:	Sunday	June 17	9:30 am to 12:30 pm

After-hours

Legos and Libations

Caffe Medici Monday June 18 8:30 to 10:30 pm

Gartenfest

Scholz Garten Tuesday June 19 6:45 to 10:00 pm

Gavagai: Live

Caffe Medici Friday June 22 7:00 pm to midnight

Searching for Signs of Meaning at Medici

(co-located with the Turing Centenary Reception)

Caffe Medici Saturday June 23 9:30 to 11:30 pm

Schedule

Semantics

Logic

9:00
-
10:30

Craige Roberts
Questions in Discourse

Thomas Icard
Surface Reasoning

10:40
-
12:10

Ede Zimmermann
Intensionality

**Alexandru Baltag and
Sonja Smets**
Logical Dynamics of Infor-
mation and Interaction

1:20
-
2:50

**Jeroen Groenendijk and
Floris Roelofsen**
Inquisitive Semantics

Valeria de Paiva
Introduction to Category
Theory

3:00
-
4:30

Mark Steedman
Combinatory Catego-
rial Grammar: Theory and
Practice

Eric Pacuit
Social Choice Theory for
Logicians

5:00
-
6:30

**Robin Cooper and Jona-
than Ginzburg**
Type Theory with Records
for Natural Language Se-
mantics

Patrick Blackburn
An Introduction to Hybrid
Logic

UTC 4.104

UTC 4.110

UTC 4.120 and 4.114 will be used for
snacks and miscellaneous meetups

Computation	Philosophy & Cognition
-------------	---------------------------

9:00
-
10:30

Noah Goodman
Stochastic Lambda Calculus and its Applications in Cognitive Science

10:40
-
12:10

Adam Lopez
Statistical Machine Translation

Stephen Wechsler and Eric McCready
Meaning as Use: Indexicality, Expressives, and Self-Reference

1:20
-
2:50

Christopher Potts
Extracting Social Meaning and Sentiment

Nina Gierasimczuk
Belief Revision Meets Formal Learning Theory

3:00
-
4:30

Shalom Lappin
Alternative Paradigms for Computational Semantics

Catherine Legg
Possible Worlds: A Course in Metaphysics (for Computer Scientists and Linguists)

5:00
-
6:30

Chung-chieh Shan and Oleg Kiselyov
Lambda: the ultimate syntax-semantics interface

Hans Kamp and Mark Sainsbury
Vagueness and Context

UTC 4.124

UTC 4.132

For more information about each course,
please see nasslli2012.com/schedule

Evening Talks

Monday, June 18

UTC 2.102A

7:30 to 9:00 pm **Bonnie Webber**

Natural Language: Going for low-hanging fruit

Thursday, June 21

UTC 2.102A

7:30 to 9:00 pm **Michael Tye**

The Turing test and its implications

Turing Symposium

Saturday, June 23

AT&T conference center
amphitheater

4:30 pm Introduction

4:40 pm **Kevin Knight**

Language Translation and Code-Breaking

5:40 pm **Bob King**

Alan Turing, Genius, Patriot, Victim

6:40 pm Break

7:40 pm **Bruce Sterling**

Turing's Strange Seas of Thought

8:40 pm **Panel: Turing and his legacy, with Knight, King, and Sterling (Hosted by David Beaver)**

Saturday, June 23

UTC 3.102

- 9:30 - 10:15 **Hans Kamp**
Presupposition as Abduction? Inferential Effects of
Presupposition Accommodation
- 10:15 - 10:30 Break
- 10:30 - 11:15 **Malte Willer**
Deontic Paradoxes from a Dynamic Perspective
- 11:15 - 12:00 **Patrick Blackburn**
Now for yesterday, today and tomorrow
- 12:15 - 1:15 Lunch
- 1:15 - 2:00 **Noah Goodman**
Probabilistic pragmatics: Language understanding and
social inference
- 2:15 - 3:00 **Daniel Lassiter and Noah Goodman**
Communicating with epistemic modals in stochastic
lambda-calculus
- 3:00 - 3:15 Break
- 3:30 - 4:15 **Alexandru Baltag, Ben Rodenhäuser,
and Sonja Smets**
Dynamic Doxastic Attitudes as Strategies for Belief
Change

Sunday, June 24

UTC 3.102

- 9:30 - 10:15 **Jakub Szymanik**
A note on the complexity of backward induction
games
- 10:15 - 10:30 Break
- 10:30 - 11:15 **Eric Pacuit**
Strategic Reasoning in Games: The Dynamic
Epistemic Logic Perspective
- 11:15 - 12:00 **Wesley Holliday, Tomohiro Hoshi, and
Thomas Icard**
A Uniform Logic of Information Dynamics

More RAIN

- 12:15 - 1:15 Lunch
- 1:15 - 2:00 **Valeria de Paiva**
Little engines of inference: contexts for quantification
- 2:15 - 3:00 **Nina Gierasimczuk**
Using Proof Theory to Explain Children Performance in Deductive Games
- 3:00 - 3:15 Break
- 3:30 - 4:15 **Lori Moon**
Constraining Modal Verb Readings: Towards a Default Theory with Empirically Determined Probabilities
- 4:15 - 5:00 **Larry Moss**
Current Topics Related to Natural Reasoning and Interaction

TLS

Saturday, June 23

UTC 4.112, 4.122

- 9:30 - 10:30 **Invited Talk: Richard Meier**
- 10:30 - 11:15 **Michael Freedman**
QUD as Filter: Relational Nouns and Have
- 10:30-11:00 **Cornelia Loos**
What's Mine is Yours: A Typological View of Possession in Sign Language of the Netherlands (NGT)
- 11:15 - 12:00 **Wataru Uegaki**
Non-congruent answers and exhaustive interpretation
- 11:15 - 11:45 **Annika Huebl**
Role shift, indexicals, and beyond - new evidence from German Sign Language

- 12:15 - 1:15 Lunch
- 1:15 - 2:15 **Keynote: Erin Wilkinson**
- 2:15 - 3:00 **Sven Lauer and Cleo Condoravdi**
The basic dynamic effect of interrogative utterances
- 2:15 - 2:45 **Kazumi Matsuoka, Uiko Yano, and Masahiro Minamida**
Grammatical Functions of Mouth Gestures in Japanese Sign Language
- 2:45 - 3:15 **Jonathan Keane, Diane Brentari, and Jason Riggle**
Categorical vs. Gradient: What ASL fingerspelling teaches us about the phonetics-phonology interface
- 3:15 - 4:15 **Invited Talk: Craige Roberts**

Sunday, June 24

UTC 4.112, 4.122

- 9:30 - 10:15 **Ed Cormany**
Imperative Answers to Questions Under Discussion
- 9:30 - 10:30 **Invited Talk: Kathryn Davidson**
- 10:30 - 11:15 **Eric McCready**
Determining Questions
- 10:30 - 11:00 **Russell Richie, Julia Fanghella, and Marie Coppola**
Emergence of Lexicons in Family-Based Homesign Systems in Nicaragua
- 11:15 - 12:15 **Invited Talk: Jeroen Groenendijk**
Erotetic languages and the inquisitive hierarchy
- 11:15 - 12:15 **Invited Talk: Josep Quer**
- 12:15 - 1:15 Lunch
- 1:15 - 1:45 **Hotze Rullmann and Lisa Matthewson**
Epistemic modals can scope under past tense
- 1:30 - 2:00 **Lynn Hou and Richard Meier**
Idiosyncratic First-Person Object Verb Forms in American Sign Language
- 1:45 - 2:15 **Jakub Szymanik and Marcin Zajenkowski**
Monotonicity in Quantifier Verification
- 2:15 - 3:15 Sign language panel
- 2:30 - 3:00 **Fred Hoyt**
Prosodic Constituency and Locality Restrictions on Levantine Arabic Negative Concord
- 3:15 - 4:15 **Invited Talk: Katrin Erk**

UTC

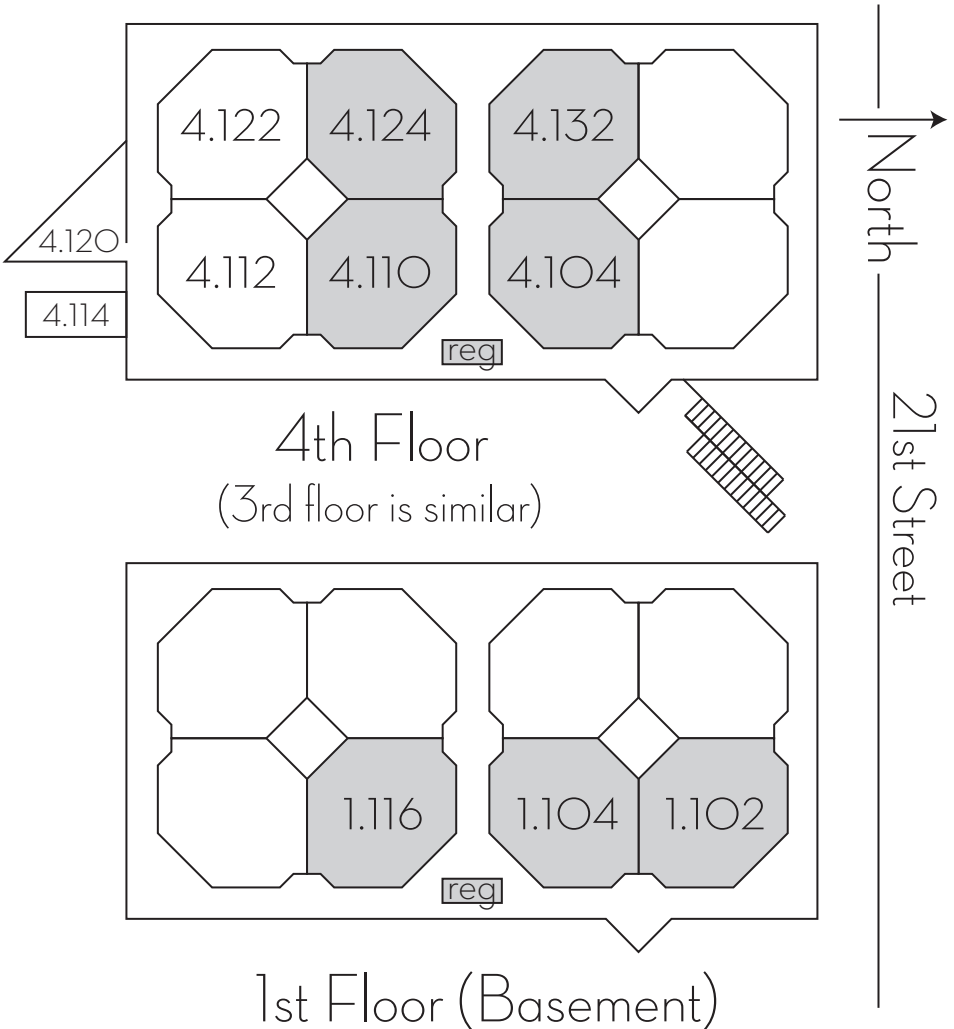

Sign-in: **Friday** 5:00 - 8:00 pm in San Jacinto · **Saturday** noon - 1 pm, 5:00 - 5:30 pm on UTC 1st floor · **Sunday** 9:00 - 9:30 am, 12:30 - 1:00 pm on UTC 1st floor · **Monday** 8:00 - 9:00 am, 6:30-7:00 pm, and between classes, on UTC 4th floor

Logistics

Quick contacts

Chris Brown	512-785-5037	chrisbrown@utexas.edu
Justin Cope	512-771-9894	justin.cope@utexas.edu
David Beaver		dib@utexas.edu
General enquiries		nasslli@nasslli2012.com

Reimbursement

Leslie Crooks	512-471-4533	lcrooks@austin.utexas.edu
	Calhoun 501	

Parking

Paid parking is available in the Dobie garage (2005 Whitis Avenue) or Brazos garage (210 E. MLK Blvd.). Unfortunately, there is no free parking on campus.

Addresses

Star of Texas	611 West 22nd Street
Austin Folk House	506 West 22nd Street
Inn at Pearl Street	1809 Pearl Street
Carrington House	1114 West 22 1/2 Street
UTC	21st Street and Speedway
Scholz Garten	1607 San Jacinto
Caffe Medici	2222B Guadalupe Street
San Jacinto Residence Hall	Jester Circle
Dog and Duck Pub	406 West 17th Street

This booklet and most other NASSLLI design by Christopher Brown
Party names by Justin Cope

Map

